

4 NORTH ELEVATION
SCALE: 3/32" = 1'-0"

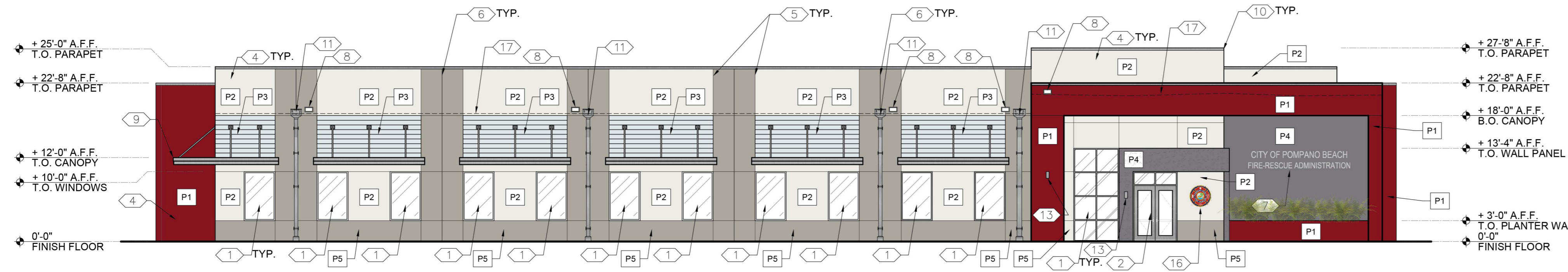

3 SOUTH ELEVATION

SCALE: 3/32" = 1'-0"

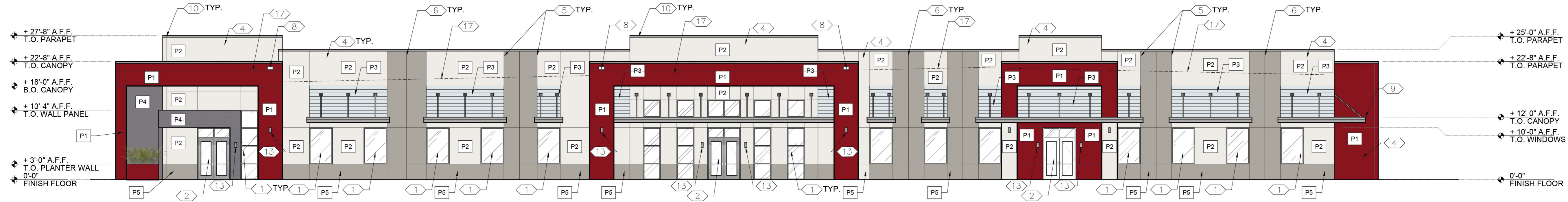

2 EAST ELEVATION
SCALE: 3/32" = 1'-0"

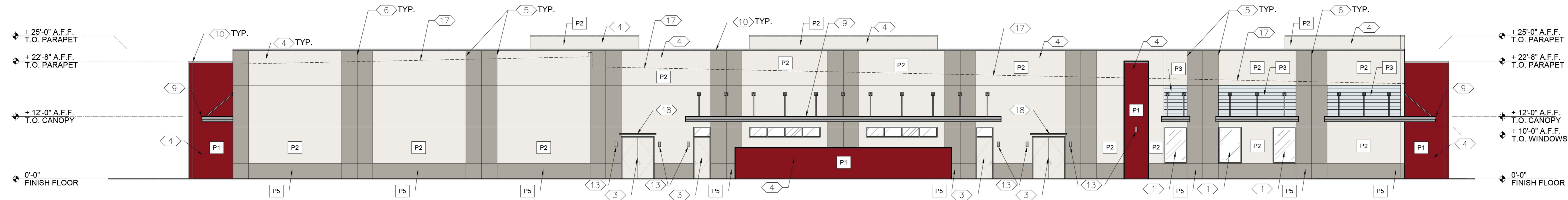

1 WEST ELEVATION

SCALE: 3/32" = 1'-0"

- 1 ALUMINUM STOREFRONT W/ GREY TINTED GLASS (BYPASS) IMPACT DOOR WITH "CLEAR" ANODIZED ALUMINUM FRAME.
- 2 ALUMINUM STOREFRONT W/ GREY TINTED GLASS IMPACT DOOR WITH "CLEAR" ANODIZED ALUMINUM FRAME.
- 3 HOLLOW METAL IMPACT DOOR AND FRAME WITH "P5" PAINT FINISH. PROVIDE PRODUCT APPROVAL.
- 4 TEXTURED COATING ON EXPOSED EXTERIOR SIDE AT CONCRETE TILT-WALL PANELS (PAINTED). BASIS OF DESIGN TEX-COTE, TEXTURED COATINGS OF AMERICA, INC. OR APPROVED EQUAL.
- 5 TYPICAL 3/4" X 1 1/2" PANEL REVEAL. (REFER TO DETAIL 1 / A-100).
- 6 TYPICAL PANEL JOINT. (REFER TO SHEET DETAIL 3 / A-100).
- 7 REVERSE CHANNEL "WHITE" POWDER COATED ALUMINUM LETTERS (BACKLIT).
- 8 PRE-FINISHED ALUMINUM EMERGENCY OVERFLOW SCUPPER (REFER TO DETAIL 3 / A-703 & 2 / A-703.1).
- 9 "CLEAR" ANODIZED ALUMINUM CANOPY. SUBMIT SHOP DRAWINGS AND CALCULATIONS FOR REVIEW AND APPROVAL PRIOR TO INSTALLATION. (REFER TO DETAIL 10 / A-504).
- 10 ALUMINUM CAP FLASHING WITH PRE-FINISHED "WHITE" POWDER COAT FACTORY FINISH. PROVIDE (NOA) PRODUCT APPROVAL. (REFER TO DETAILS 2 & 4 / A-703).
- 11 PRE-FINISHED ALUMINUM COLLECTOR HEAD AND DOWNSPOUT (REFER TO DETAILS 1 & 2 / A-703).
- 12 STEEL ROLLING DOOR W/ "WHITE" PAINT FINISH (REFER TO DOOR SCHEDULE 1 / A-801 & DOOR ILLUSTRATIONS 2 / A-802).
- 13 WEATHERPROOF LED EXTERIOR WALL MOUNTED LIGHT FIXTURE (REFER TO ELECTRICAL DWG'S).
- 14 LOUVERS SHALL BE PROVIDED W/ BIRDSCREEN WITH "CLEAR" ANODIZED ALUMINUM FINISH. REFER TO LOUVER SCHEDULE FOR ADDITIONAL INFORMATION.
- 15 3/4" X 3/4" SCORED HORIZONTAL REVEALS AT 8" O.C. (REFER TO 2 / A-100).
- 16 36" DIA. CITY OF POMPAUN BEACH FIRE-RESCUE MEDALLION CUSTOM SCULPTSTONE BY PINEAPPLE GROVE DESIGNS. MATCH EXISTING FIRE EMBLEM GRAPHICS & COLORS. SUBMIT SHOP DRAWINGS. FINISH: TERRA CLAY.
- 17 DASHED LINE INDICATES APPROXIMATE ROOF LINE BEYOND CONCRETE TILT-WALL PANELS.
- 18 4'-0" WIDE OR 7'-0" WIDE PRE-FINISHED "CLEAR" ANODIZED ALUMINUM RAIN DRIP OVER EXTERIOR DOOR BY "PEMKO" OR APPROVED EQUAL.

6 BUILDING ELEVATION KEY NOTES

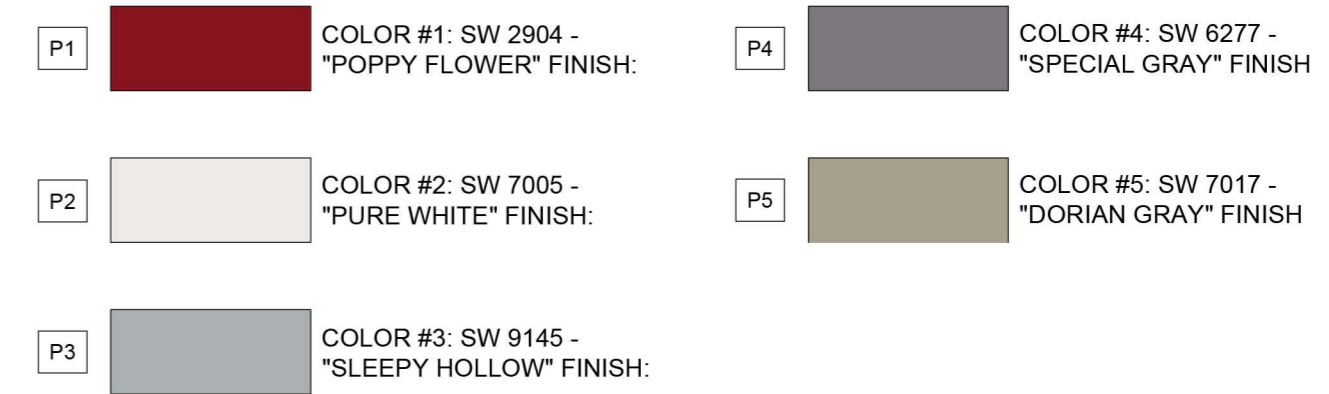

5 EXTERIOR COLORS

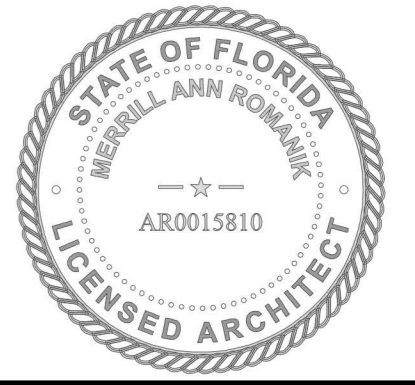

POMPANO BEACH FIRE / EOC FACILITY

2121 NW THIRD AVENUE
POMPAHO BEACH, FL 33060

CLIENT: CITY OF PUMPANU BEACH

[illegible]

DESIGN DESIGN
DELIVERABLE: DEVELOPMENT
ISSUE DATE: 10/02/2025

PROJECT NUMBER: 2024-0559.0000

DRAWN BY: CB
CHECKED BY: MR

Copyright (c) by SYNALOVSKI ROMANIK SAYE, LLC
All Rights Reserved.

SHEET TITLE:

COLOR BUILDING ELEVATIONS

SHEET NUMBER:

A-202